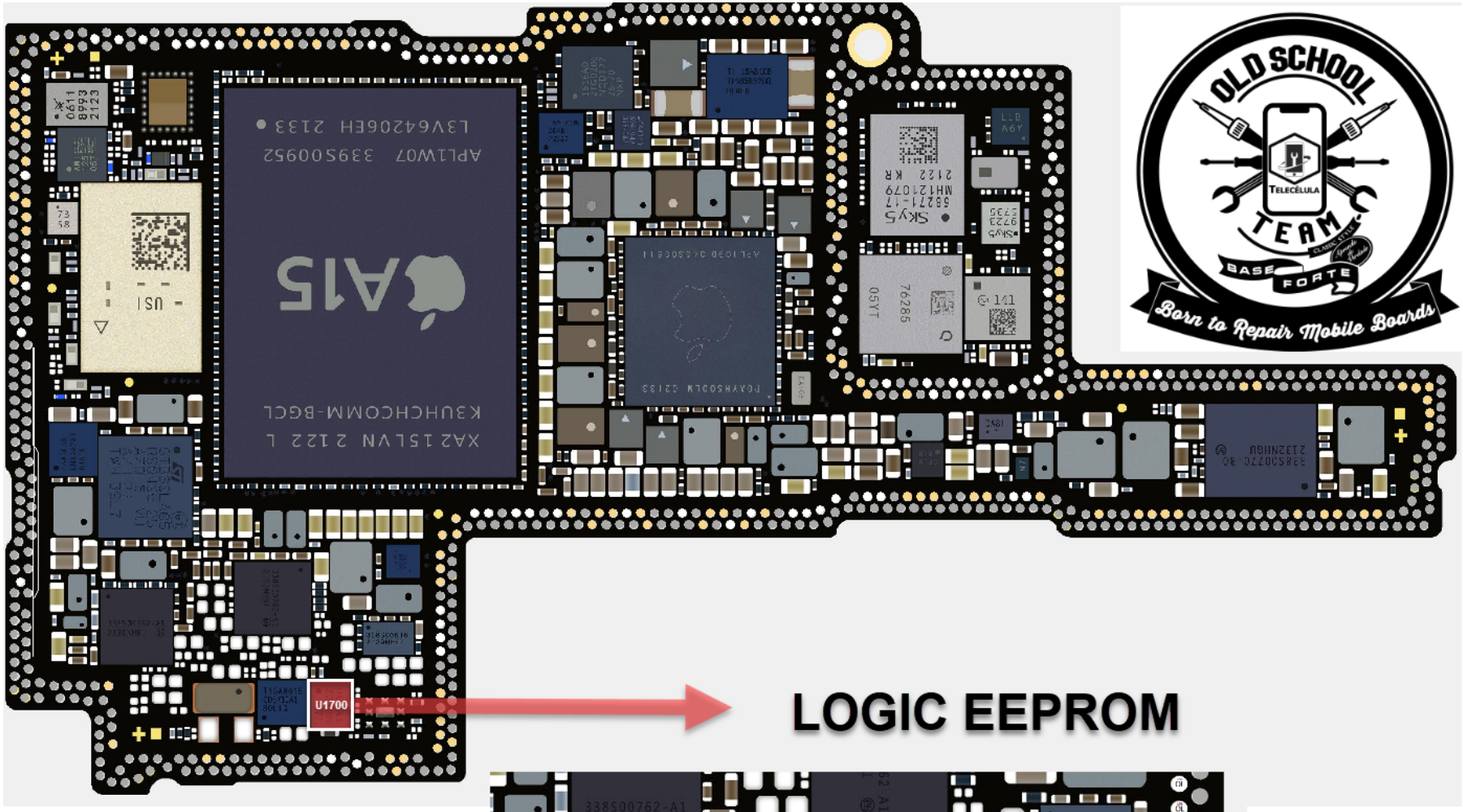
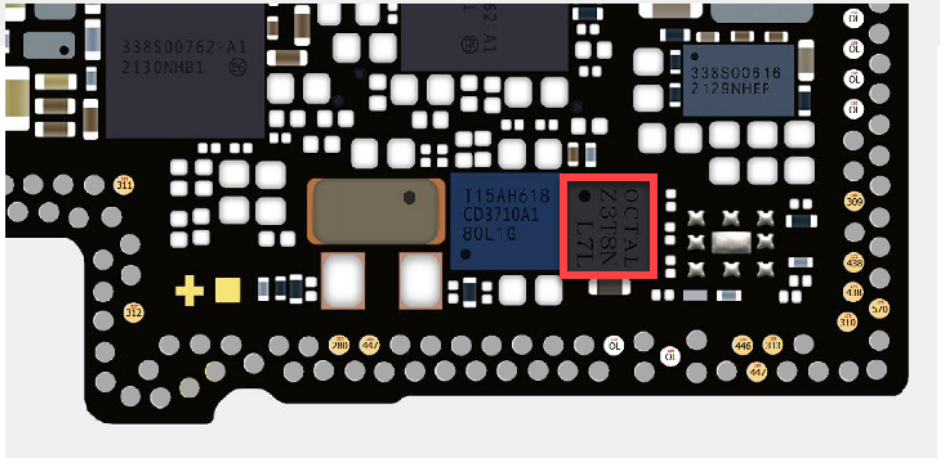
LOGIC EEPROM